

Survey No 14

Feb. 14-1896.
 Survey made for Theo Read in N.E. 1/4 of Sec. 15, T. 5, N. R. 2, W. 18, at Fence on W. side of St and on N. line of sec. 15.

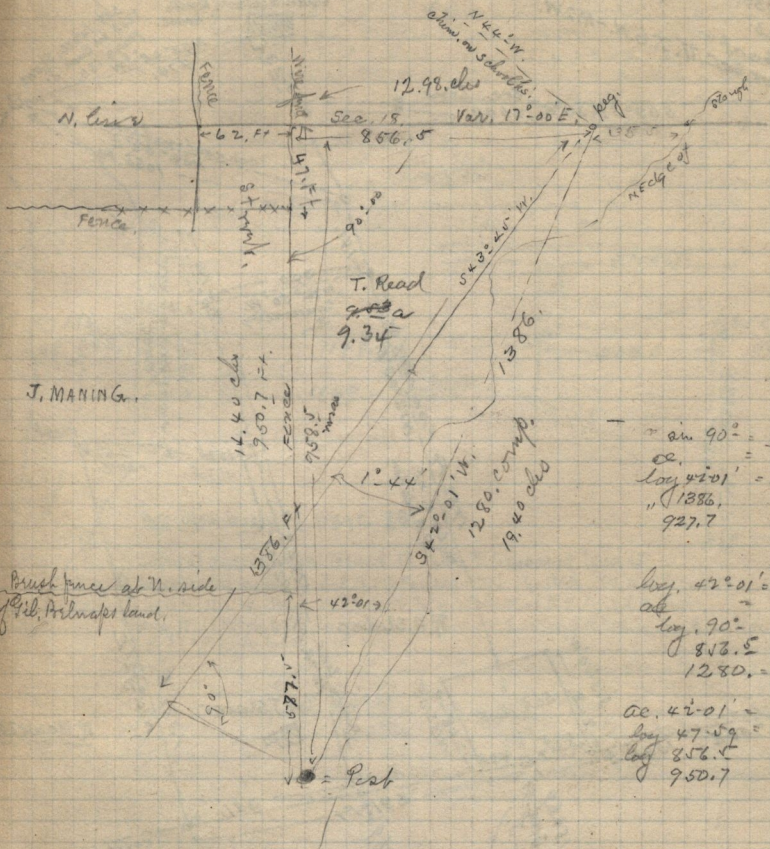

sin 90° =	10.000000
cos	0.000000
log 42° 01' =	9.825651
" 1386.	3.141763
927.7	2.967414
log 42° 01' =	9.825651
add	0.174349
log 90° =	10.
853.5	2.932727
1230.	3.107076
ac 42° 01' =	0.174349
log 47.59 =	9.870960
log 856.5 =	2.932727
950.7	2.978036

Description: N.E. 1/4 Sec. 15, T. 5, N. R. 2, W. 18, U.S. Survey
 Beg. at N. W. cor. of said 1/4 Sec.
 Run thence S. 1/2 way along N. line of said Sec. 12.98
 chs. to N. edge of slough, thence S 42° 01' W. 19.40 chs
 along N. edge of said slough to the N. line of said
 1/4 Sec. thence D. N. 14.40 chs along 1/4 Sec. line to log
 9.34 ch.

To be conveyed by
 Estate of Richard W. Jones, to Theo Read.